



## **Notice to Byron Township Property Owners Byron Township Local Resurfacing Program**

The Kent County Road Commission (KCRC) in collaboration with Byron Township is contracting with Rieth-Riley to complete a full-width repaving of select local streets. **If you are receiving this letter, your street has been selected for resurfacing.** *The project is to be completed within 2023 contract limits, between May 1 and September 1, weather permitting.*

**About the Project:** The resurfacing project will consist of repaving with hot mix asphalt the entire road surface of the identified streets.

**Property Access:** Access to residences will be maintained during the project. However, *gravel ramps to driveways may be removed for brief periods during paving operations.* These restricted periods will be kept to a minimum.

- If you require access in or out of your driveway during paving operations, please consult with an on-site contractor or inspector who can assist with access.

**Sprinklers, Invisible Dog Fences, Homeowner-Placed Utilities:** *Underground sprinkling systems, invisible dog fencing or other private, homeowner-placed underground utilities are not permitted in the public road right-of-way (the area that directly abuts the road and generally extends about 15 feet past the pavement on either side of the road).* KCRC understands that these underground assets sometimes may be placed within the right-of-way, regardless.

- If you have a sprinkler system, invisible fence or other private underground lines within three (3) feet of the road, it is your responsibility to flag or stake the area.
- When possible, every attempt will be made not to harm the marked assets.
- Ultimately, any damage to homeowner-placed underground lines or utilities will be the responsibility of the individual who owns the system.
- Homeowners are asked to turn off sprinkler zones that abut the road for the project's duration.

**Schedule:** KCRC affords its contractors flexibility in scheduling to achieve the best contract price possible. While inconvenient for planning purposes, this helps to stretch tax dollars and complete more miles of road improvements.

- Work may be conducted anytime Monday through Saturday, from approximately 7 a.m. to 8 p.m. Occasional Sunday work also may be required to complete the project within the contracted time frame.
- KCRC will make every effort to post yard signs prior to the start of the project stating, "Please Do Not Park on Roads." Once these signs are posted, the project will commence within approximately 48 hours.
- Factors like weather, equipment issues or simultaneous projects can impact the timing of work. Therefore, an "exact" day-to-day schedule cannot be provided.

**Restoration:** Upon completion of the project, grass in the right-of-way will be restored by KCRC within approximately two-to-four weeks. Topsoil and grass seed will be placed in disturbed areas. It is the homeowner's responsibility to water and maintain the area to assist with regrowth.

General information regarding the project is available on [www.kentcountyroads.net](http://www.kentcountyroads.net) and [www.byrontownship.org](http://www.byrontownship.org). Questions regarding the project may be directed to KCRC's Maintenance Division at 616-242-6950.



Scan for Video:  
How to Mark Property  
Assets in ROW

## Resurfacing: Current List of Roads

The project is to be completed within 2023 contract limits, between May 1 and September 1, weather permitting.

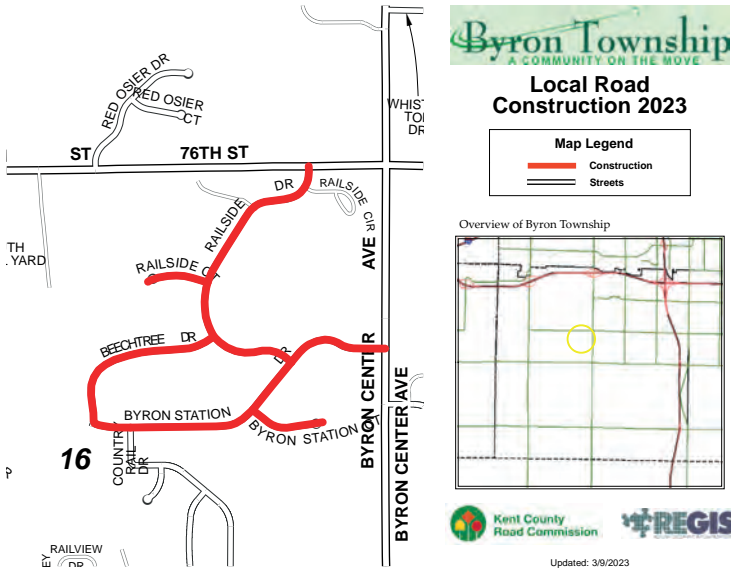

- Railside Dr:** 76th St to Byron Station
- Railside Ct:** Railside Dr. to End
- Beech Tree Dr:** Railside Dr. to Byron Station Dr
- Byron Station Dr:** Beech tree Dr to Byron Center Ave.
- Byron Station Ct:** Byron Station Dr. to End

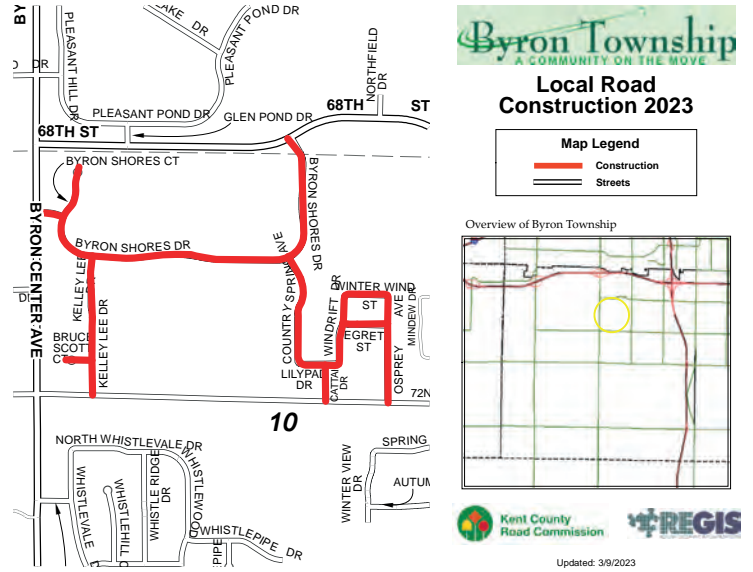

- Bruce Scott Ct:** Kelly Lee Dr to End
- Byron Shores Ct:** Byron Shores Dr to End
- Byron Shores Drive:** 68th Street to Byron Center Avenue
- Cattail Drive:** 72nd St. to Lilly Pad Drive
- Country Springs Drive:** Byron Shores Drive to Lily Pad Drive
- Egret Drive:** Windrift Drive to Osprey Drive
- Kelly Lee Drive:** 72nd Street to Byron Shores Drive
- Lilly Pad Drive:** Country Springs Avenue to Windrift Drive
- Osprey Drive:** Winterwind Drive to 72nd Street
- Windrift Drive:** Lilly Pad Drive to Winterwind Drive
- Winterwind Drive:** Windrift Drive to Osprey Drive

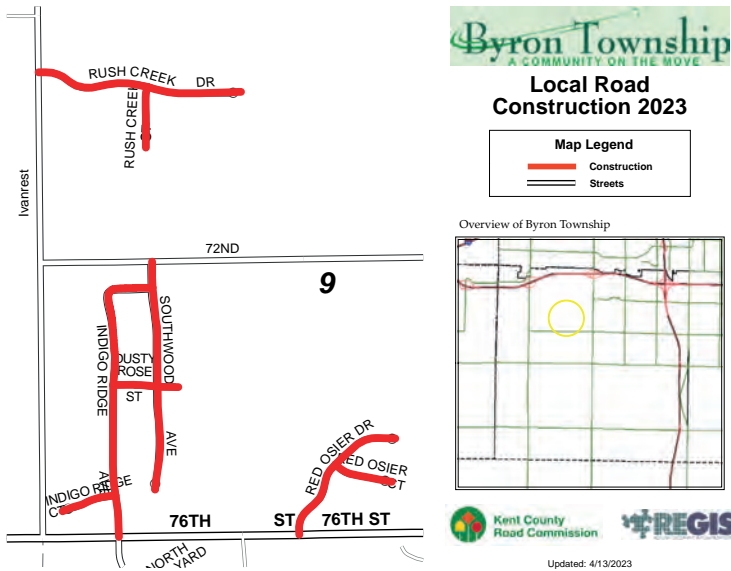

- Red Osier Ct:** Red Osier Drive to End
- Red Osier Dr:** 76th Street to End
- Rush Creek Dr:** Ivanrest to End
- Rush Creek Court:** Rush Creek to End
- Dust Rose Street:** Indigo Ridge Drive to End
- Indigo Ridge Court:** Indigo Ridge Drive to End
- Indigo Ridge Drive:** Southwood Avenue to 76th Street
- Southwood Avenue:** 72nd Street to End

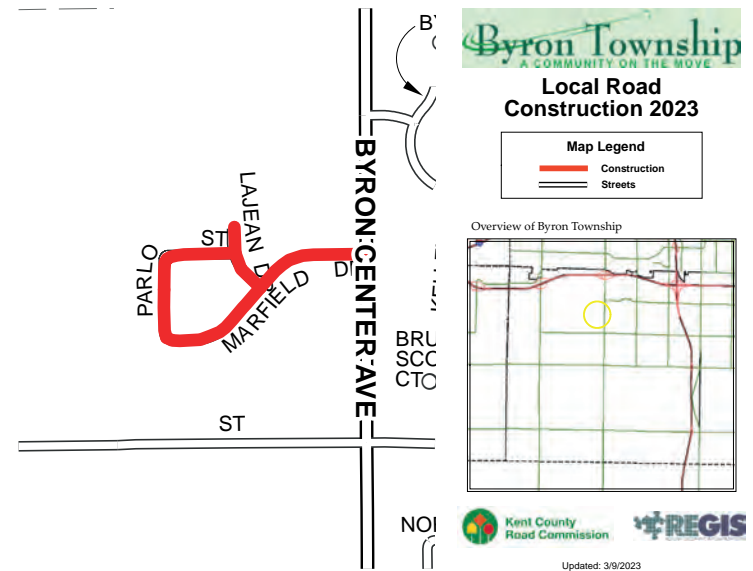

- Marfield Dr:** Byron Center Ave to Parlo St
- Parlo Street:** Marfield Drive to LaJean Drive
- Lajeon Drive:** Marfield Drive to End