

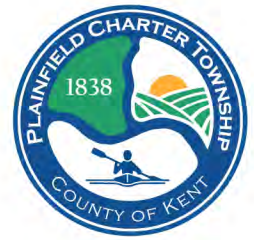

## Kent County Road Commission



### Notice to Plainfield Township Property Owners Plainfield Township Local Resurfacing Program

The Kent County Road Commission (KCRC) in collaboration with Plainfield Township is contracting with Rieth-Riley to complete a full-width repaving of select local streets. **If you are receiving this letter, your street has been selected for resurfacing.** *The project is to be completed within 2023 contract limits, between May 1 and October 1, weather permitting.*

**About the Project:** The resurfacing project will consist of repaving with hot mix asphalt the entire road surface of the identified streets.

**Property Access:** Access to residences will be maintained during the project. However, *gravel ramps to driveways may be removed for brief periods during paving operations.* These restricted periods will be kept to a minimum.

- If you require access in or out of your driveway during paving operations, please consult with an on-site contractor or inspector who can assist with access.

**Sprinklers, Invisible Dog Fences, Homeowner-Placed Utilities:** *Underground sprinkling systems, invisible dog fencing or other private, homeowner-placed underground utilities are not permitted in the public road right-of-way* (the area that directly abuts the road and generally extends about 15 feet past the pavement on either side of the road). KCRC understands that these underground assets sometimes may be placed within the right-of-way, regardless.

- If you have a sprinkler system, invisible fence or other private underground lines within three (3) feet of the road, it is your responsibility to flag or stake the area.
- When possible, every attempt will be made not to harm the marked assets.
- Ultimately, any damage to homeowner-placed underground lines or utilities will be the responsibility of the individual who owns the system.
- Homeowners are asked to turn off sprinkler zones that abut the road for the project's duration.

**Schedule:** KCRC affords its contractors flexibility in scheduling to achieve the best contract price possible. While inconvenient for planning purposes, this helps to stretch tax dollars and complete more miles of road improvements.

- Work may be conducted anytime Monday through Saturday, from approximately 7 a.m. to 8 p.m. Occasional Sunday work also may be required to complete the project within the contracted time frame.
- KCRC will make every effort to post yard signs prior to the start of the project stating, "Please Do Not Park on Roads." Once these signs are posted, the project will commence within approximately 48 hours.
- Factors like weather, equipment issues or simultaneous projects can impact the timing of work. Therefore, an "exact" day-to-day schedule cannot be provided.

**Restoration:** Upon completion of the project, grass in the right-of-way will be restored by KCRC within approximately two-to-four weeks. Topsoil and grass seed will be placed in disturbed areas. It is the homeowner's responsibility to water and maintain the area to assist with regrowth.

General information regarding the project is available on [www.kentcountyroads.net](http://www.kentcountyroads.net) and [plainfieldmi.org](http://plainfieldmi.org). Questions regarding the project may be directed to KCRC's Maintenance Division at 616-242-6950.



Scan for Video:  
How to Mark Property  
Assets in ROW

## Resurfacing: Current List of Roads

The project is to be completed within 2023 contract limits, between May 1 and October 1, weather permitting.

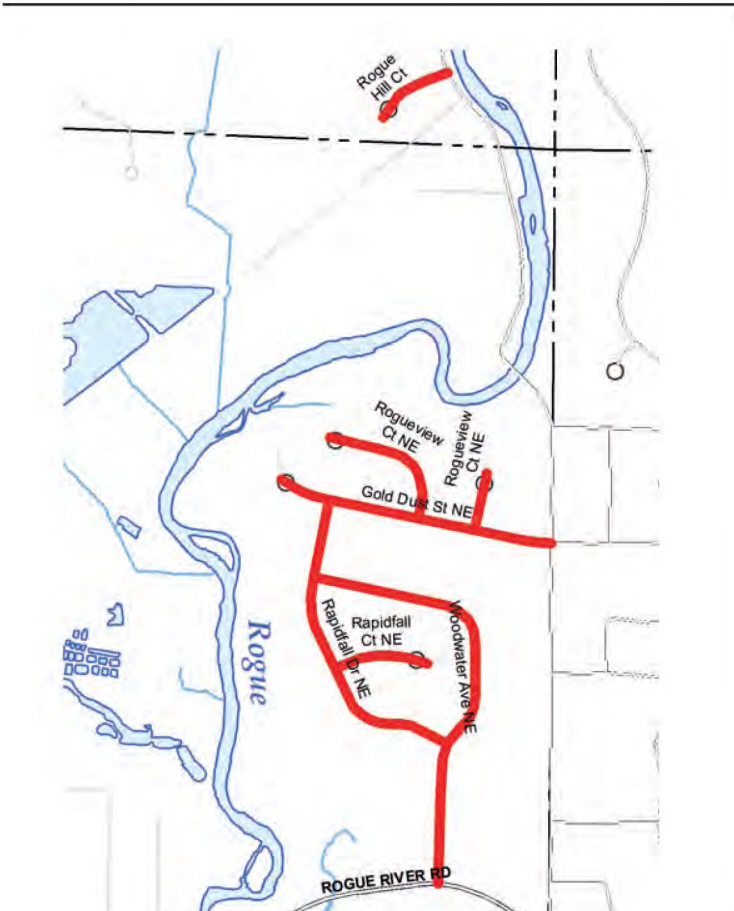
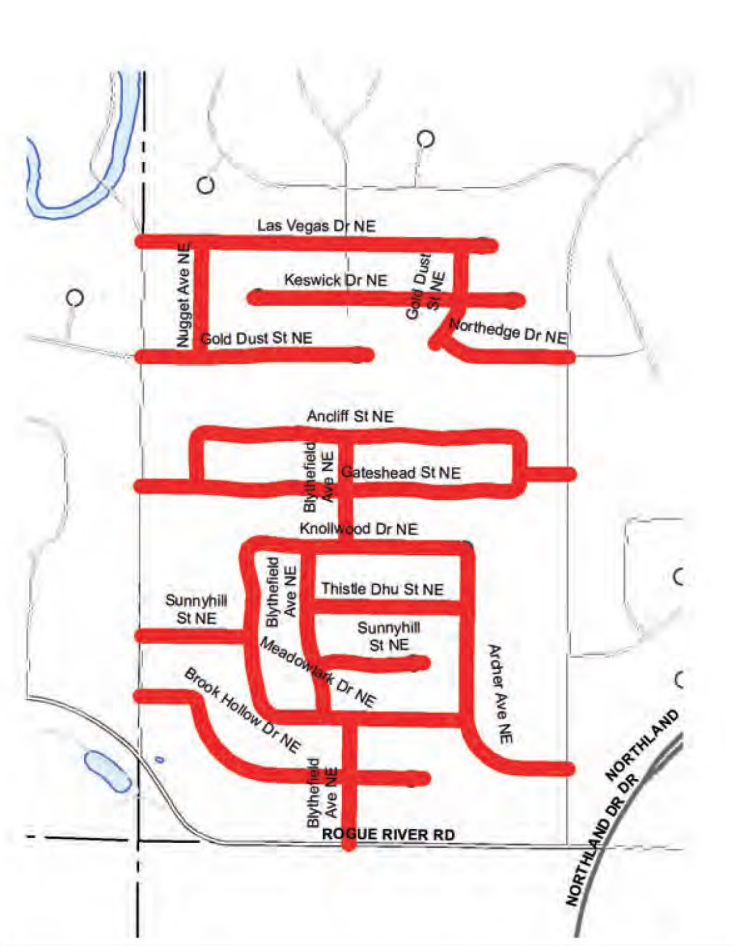

Ancliff Drive: Gateshead Drive to Gateshead Drive

Archer Avenue: Kuttshill Drive to Knollwood Drive

Blythefield Avenue: Rogue River Road to Meadowlark Drive

Blythefield Avenue: Meadowlark Drive to Knollwood Drive

Blythefield Avenue: Knollwood Drive to Ancliff Drive

Brook Hollow Drive: Packer Drive to End

Gateshead Drive: Packer Drive to Kuttshill Drive

Knollwood Drive: Archer Avenue to Meadowlark Drive

Meadowlark Drive: Knollwood Drive to Archer Avenue

Sunny Hill Court: Blythefield Avenue to End

Sunny Hill Street: Packer Drive to Meadowlark Drive

Thistle Dhu Street: Blythefield Avenue to Archer Drive

Blythefield Avenue Stub: Keswick Drive to End

Gold Dust Drive: Packer Drive to End

Gold Dust Street: Northedge Drive to Las Vegas Drive

Keswick Drive: E/ Gold Dust Drive to W/ Blythefield Avenue

Las Vegas Drive: Packer Drive to End

Northedge Drive: Northland Drive to Gold Dust Street

Nugget Avenue: Gold Dust Drive to Las Vegas Drive

Gold Dust Street: Packer Drive to End

Rapidfall Court: Rapidfall Drive to End

Rapidfall Drive: Woodwater Drive to Gold Dust Drive

Rogue Hill Court: Packer Drive to End

Rogue Rapids Court: Gold Dust Street to End

Rogueview Court: Gold Dust Street to End

Woodwater Drive: Rogue River Road to Rapidfall Drive

Brisam Street: Bonneville to West End

Northville Drive: 5 Mile Road to Brisam Street

Sandalwood Court (East): Northville Drive to End

Sandalwood Court (West): Northville Drive to End

West Lake Court: Northville Drive to End

Rocky Mountain Street: Trailview Drive to End

Trailview Drive: 5 Mile to End

Northvale Drive: 5 Mile Road to Sawkaw Drive

SawKaw Drive: 5 Mile Road to Kewadin Drive

Algonquin Court: Keeweenaw to End

Cree Court: Summitview Drive to End

Crownknoll Court: Summitview Drive to End

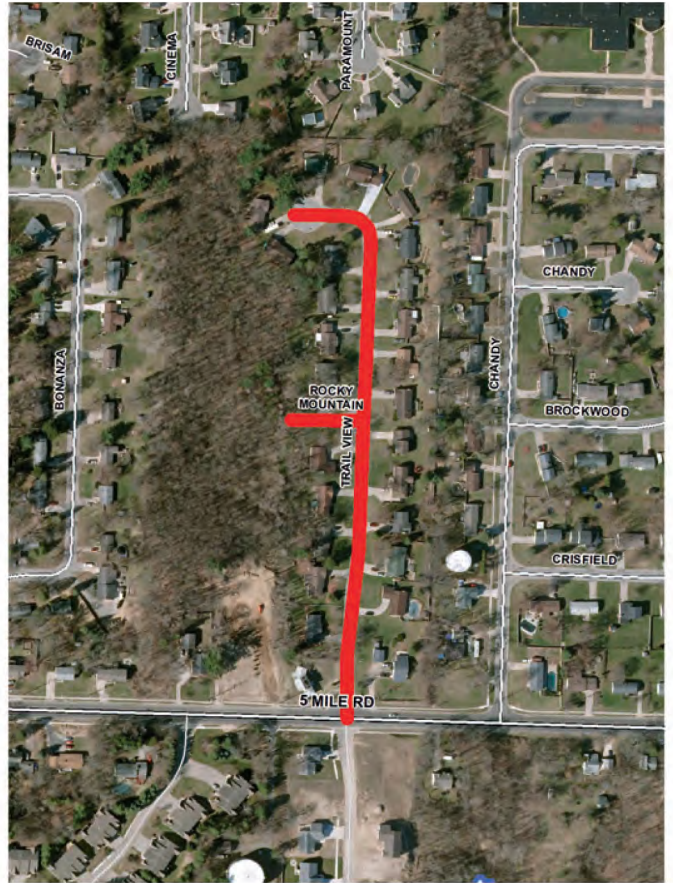

- Crownview Court: Summitview to End
- Jasmine Avenue: 4 Mile Road to End
- Manitoba Court: Keeweenaw Drive to End
- Manitou Drive: Northville Dr to End
- Nipawin Court: Keeweenaw Dr. to End
- Russview Court: Russview Dr to End
- Russview Drive: Summitview Dr to End
- Summitview Court: Summitview Drive to End
- Summitview Drive: 4 Mile Road to Manitou Drive
- Wausaukee Court (East): Summitview Drive to End
- Wausaukee Court (West): Summitview Drive to End

